little My Sermon Notes

Name: .....

Age: ..... Date: April 5, 2026

It is today. I heard:

Sermon Series

On the Way with Jesus

Today's lesson: The Way of Life



Draw It!

Jesus's tomb is sealed but life is able to emerge just like an egg. Decorate your own egg for Easter!

Find It!

The disciple, Peter, went to find Jesus when he heard of Jesus' resurrection. Help Peter find his way to Jesus!

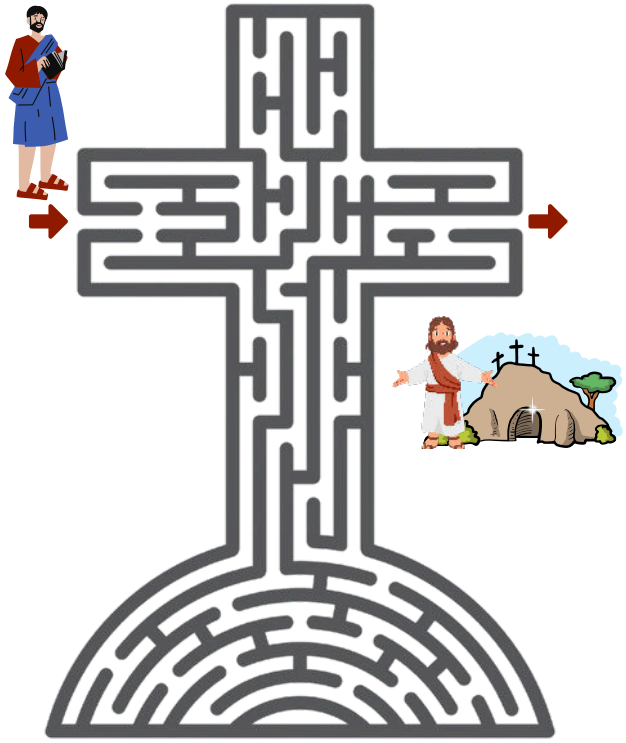

Spot It!

Jesus is risen! Find 5 differences between the two pictures.

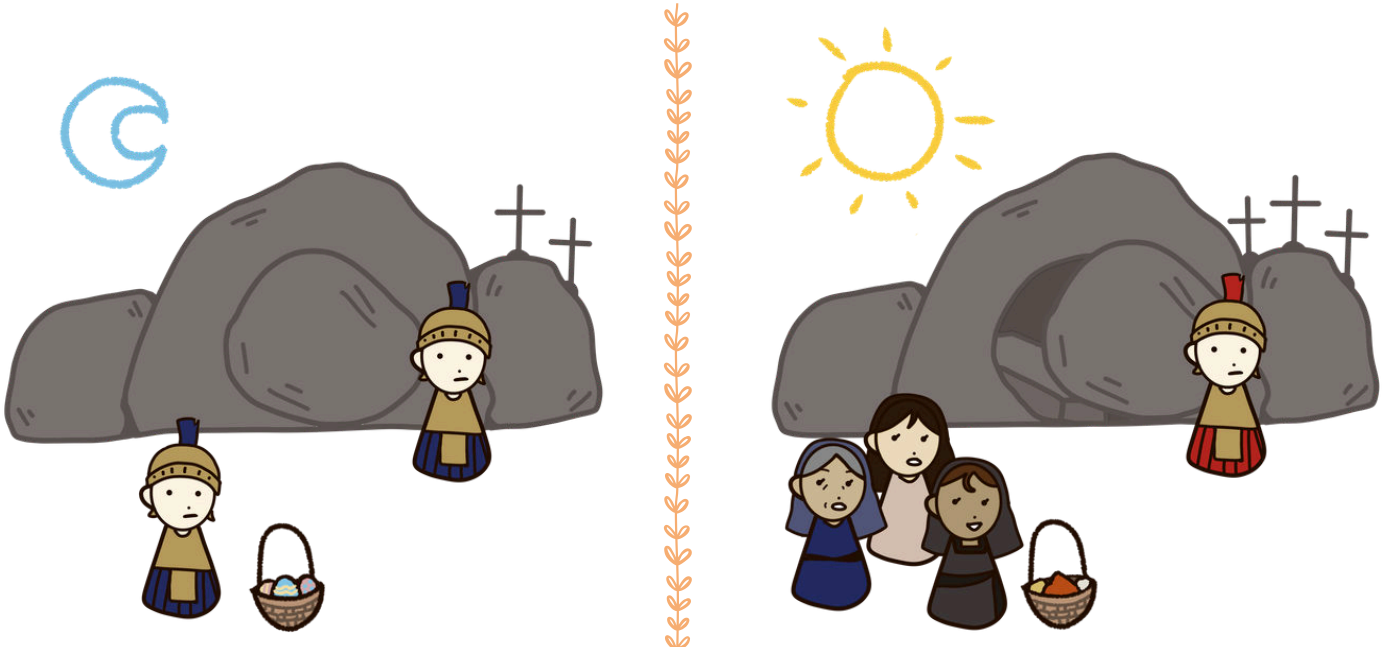

Search It!

There is life everywhere. As you look for the Easter eggs, thank Jesus for every living thing you see in the picture.



Search It!

Jesus' friends searched but could not find him. Can you find these Easter story key words in your search?

Word Bank

EASTER
ANGELS
RISEN
TOMB
STONE
SPICES
JESUS
APOSTLES

J	E	A	N	G	E	L	S	V
E	V	E	F	S	T	O	N	E
S	V	E	A	T	O	M	B	U
U	A	P	O	S	T	L	E	S
S	T	M	R	L	T	S	K	F
O	D	S	V	I	E	E	E	O
S	P	I	C	E	S	G	R	W
D	Y	S	Q	C	V	E	Z	A
J	I	Q	D	G	L	X	N	G

Trace It!

He is not here; he has risen!

(Luke 24:6)

Let's Pray

Dear Jesus, thank you for rising from the grace to save us and give us new life through you!

BONUS

Return a completed printable to the welcome center and get a treat!